Vmag™

HOLLY GARNER XXX + 12 BONUS MOVIES + DIGITAL MAG

VOL. 30
NO. 4

Voluptuous®

THE SCORE GROUP®

BIG-TIT ISSUE OF THE DECADE

Covergirl Crystal Chase

Schoolgirl Sex

ALY GUZMAN
First hardcore

NICOLE
Ginormous boobs debut

RHEA
Double-nip self-sucker

VOLUPTUOUS.COM
All models are at least 18 years old
SALE TO MINORS IS FORBIDDEN

RHEA

NICOLE COLINA

LIZZIE

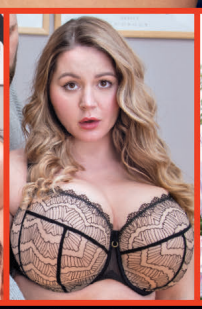
HOLLY GARNER

RACHAEL C.

KIRA LIV

Vmag™ CONTENTS

VOLUME 30, NUMBER 4

DEPARTMENTS

5 **V-MAIL**
A place for readers' comments.

28 **V-SPOT**
All about the brand-new issue of *Thick 'n' Curvy* mag, plus, do bras prevent sag?

FEATURES

12 **MOVIE PICK: *VOLUPTUOUS XTRA 21***
A preview of the new movie that features Aly Guzman in her first hardcore scene.

PICTORIALS

20 RHEA

29 RACHAEL C.

36 CRYSTAL CHASE XXX

44 HOLLY GARNER XXX

54 KIRA LIV

65 LIZZIE

72 NICOLE COLINA

80 KITTY AMORE

88 ALY GUZMAN XXX

NOTICE: THIS IS ADULT MATERIAL
All of the performers/models, and all of the characters that they portray, were over 18 years of age at the time of the photography. The content is inappropriate for minors and appropriate care should be taken to ensure that it is not viewed by anyone under 18 years of age.

Voluptuous (ISSN #1087-7657) is published four times a year. Subscriptions (4 issues): $39.95 in the USA and $49.95 (U.S. funds only) in Canada. Published by The SCORE Group, PO Box 558150, Miami, FL 33255-8150. Periodicals postage paid at Miami, FL and additional mailing offices. POSTMASTER: Please send address changes to: Voluptuous, PO Box 558150, Miami, FL 33255-8150.

54
KIRA LIV
She gets her massive boobs in your face.

MOVIE PICK

VOLUPTUOUS XTRA 21
Milly Marks and 14 more super-stacked naturals in tit-focused hardcore action.
Page 12

A SCENE-BY-SCENE GUIDE TO THIS ISSUE'S BONUS VIDEOS

This issue comes with 12 full-length bonus videos. As always, these videos are absolutely free and can be played on your PC, laptop, Mac, smart phone or tablet. **WE WILL NEVER ASK FOR YOUR EMAIL, CREDIT CARD OR PERSONAL INFORMATION.**

You also get a free digital version of the entire issue so you can take *Vmag* wherever you go on your smart phone, PC, Mac or tablet.

Here are the highlights of this issue's bonus scenes.

Beautiful teen Crystal Chase swallows cock and gets her very hairy pussy fucked every which way. When the dude's ready to cum, he rapid-fire face-fucks her, and she takes his load in her mouth.

Aly Guzman has huge naturals that her little bikini can't contain. She strips out of her swimsuit, self-sucks her nipples, bounces her tits and coats them in oil then deep-fingers her Colombian cunt.

Demora Avarice takes one giant breast out of her teddy, and soon, both of her massive, beautifully shaped tits are out for you and Demora to enjoy. She gets into bed to play with them while she speaks in a soothing, sexy bedroom voice that'll only harden your hard-on.

Dark-haired brickhouse Emanuella Rossa deep-throats a hung stud's cock. It's incredible that this dude didn't come just from fucking her huge tits, but he manages to hold back long enough to fuck her in numerous positions.

It's bath time with cute Rachael C. She gets wet in a very sensual bathtub scene, soaps up her big tits, plays with them for your viewing pleasure and treats us to closeups.

Milly Marks meets a kinky dude in a fetish session that leads to hot sucking and fucking. Milly's wearing a fishnet bodysuit that shows off her soft belly and big, broad behind. This is one of her hottest scenes ever.

Holly Garner, busting out of her bra, suggestively licks a lollipop while playing with her H-cup naturals then licks her nips. This scene really shows off her sensuality.

Natasha Sweet looks bustier than ever! She's also hornier than ever as she sucks and fucks her hung trainer until he cums on her huge, soft tits.

Beautiful blonde Kitty Amore gets her tits in your face, bounces them and fucks her pussy with a very big toy. This is the video version of her pictorial in this issue.

It's moving day for Roxi Red, and how does this mega-stacked babe reward the neighbor who helps her? By stuffing her tits in his face and fucking him. He can't believe the size of her rack.

Bimbo Kaya's guy sucks one of her nipples. She sucks the other. That's the prelude to a hot session in which this dark-haired babe gives a very messy blow job and makes his cock disappear in her super-hairy snatch.

In a dream scene, Christy Marks and Janet Jade go tit-to-tit on a terrace. They oil their jiggling breasts before a guy shows up. Now super-horny, both beauties work over his pocket-pork with their cushiony tits and soft hands in a two-girl tits 'n' tugs in which they get their huge boobs glazed.

HERE'S YOUR BONUS CODE!

1. Go to SCOREMag.com/VO3004.
2. Enter your access code. **3.** Enjoy the scenes!

A169232

Code may be used 10 times and expires six months after this issue's on-sale date.

Hey, buddy, stop staring at Alexya's tits and subscribe to Vmag™

Then you can go back to staring at her tits.

Subscribe and get 4 issues plus 4 bonus DVDs for only $49.95, plus...

- Get 15% off all TSG movies and magazines
- Receive free shipping on movie orders*
- Never miss an issue. Never worry about your store running out of your favorite big-tit mag
- Receive your mag before it's available at newsstands

❑ **Sign me up for 4 issues of *Voluptuous* and the bonus DVDs for only $49.95**

❑ **Sign me up for 4 issues of *Voluptuous* for only $39.95**

Price is for U.S. subscribers only. All other countries, send $59.95 USD for 4 issues for the magazines only; $69.95 for 4 issues plus the bonus DVDs. Please allow 4-to-8 weeks for delivery of your first issue. All magazines will arrive in a discreet envelope to protect your privacy. By signing below, you certify that you are at least 18 years old. We accept checks and money orders in US Dollars; or cash, bills or bank notes in US Dollars, £ sterling, € Euros, and Canadian Dollars. Credit card orders must provide the exact billing address if different from mailing address. Subscriber discounts cannot be applied to future magazine subscriptions and some additional restrictions may apply. ***Free shipping offer available to U.S. subscribers only on movie purchases of $25 or more.** Discounts and free shipping offers cannot be combined with other discount offers and may be revoked at any time at the sole discretion of The SCORE Group.

➤ PLEASE INDICATE: ❑ *NEW* ❑ *RENEWAL* All special offers are non-transferable and are applicable as long as your subscription remains current.

➤ PAYMENT METHOD: ❑ CHECK ❑ CASH ❑ MONEY ORDER ❑ MC/ACCESS/EUROCARD ❑ VISA ❑ DISCOVER/NOVUS

❑ AMEX ❑ MAESTRO ❑ JCB ❑ DINERS CLUB ❑ UNION PAY

CARD # _____ EXP. _____ PROVIDE SECURITY CODE: (LAST 3 DIGITS ABOVE SIGNATURE) _____

AMEX CARDHOLDERS (ENTER THE 4 DIGITS ABOVE CARD #) _____

NAME _____ AGE _____

CUSTOMER ID # _____ EMAIL _____

ADDRESS _____ CITY _____ STATE/COUNTRY _____

ZIP/POSTAL CODE _____ SIGNATURE _____

CREDIT CARD ORDERS WILL NOT BE PROCESSED WITHOUT A SIGNATURE AND SECURITY CODE

V03004

U.S. & CANADA: 1-800-421-0760

Worldwide: +01-305-662-5959

Fax: 1-305-662-5952

Email: subscriptions@scoregroup.com

Mail to:
The SCORE Group,
Dept. VO3004, P.O. Box 558150,
Miami, FL 33255-8150

V mail

SEND YOUR LETTERS TO:
V-Mail, P.O. Box 558150,
Miami, Florida 33255-8150 USA
EMAIL: VOLUPTUOUS@SCOREGROUP.COM

Holly bouncing on a real cock is a sight we never thought we'd see.

HOLLY'S FIRST HARDCORE: *SCORELANDERS* SPEAK

Editor's note: When Holly Garner's first hardcore scene, which begins on page 44 of this issue, debuted at SCORELAND, *members reacted with the great excitement you'd expect. Here's what some of them had to say about the big event.*

Thank you, Holly, for doing some hardcore scenes for us to watch. We are so lucky to be able to watch someone so beautiful with the best figure in the world suck and fuck. I would love to drown myself with your wonderful pair of tits. I hope you will make more hardcore scenes for our viewing pleasure.–Turner, via email

•

First of all, thank you, SCORE Group and Holly. Unlike many others, Holly didn't tease us with unending softcore stuff. We sincerely appreciate that. Codi Vore is another example of a beauty who knows exactly how to please the fans and the audience.

We sincerely hope this new beginning brings lots of success for Holly and the team.

Also, I'd like to add that just like Anna Beck, Codi Vore and many others with hardcore debuts, we will appreciate you even more.–Johnny, via email

•

Hardcore debuts are always an exciting event around here, whether it's a few months after their debut to long-time-coming debuts, like Angela White, Joana Bliss and Sheridan Love. Now Holly. I already look to the future as to who will be the next to make their hardcore debut.–Danny, via email

•

Y'all have absolutely been killing it for a while and especially of late. Do you think there's any chance we might see Demmy Blaze or Daria make a hardcore debut similar to Holly's?–Xavier, via email

Dear Xavier: We really have no way of knowing. But then again, as Holly proved and the next writer points out…

•

I would just like to mention Joana Bliss' hardcore debut (Vol. 29 No. 1).To think she was a SCORE Group fave for nearly two decades before taking cock on camera. Never say never, I guess.–Slugworth, via email

•

The fact that a gorgeous, stacked chick like Holly Garner could have a boyfriend who looks like that gives the rest of us guys hope!–Titbert, via email

RACHAEL C.: THE BEST GROWTH SPURT EVER?

Dear *Voluptuous*,

Rachael C. (Vol. 29 No. 5) has the most impressive all natural growth spurt without any surgery enhancements, without taking any hormones. She gained weight, and, yes, 75% of it went to her breasts. This is why I'm Rachael's biggest fan, and she has an amazingly gorgeous rack that I want to just sink deep into. A gorgeous young woman gaining some vanity pounds in all the right places is what *Voluptuous* is all about.–M.M., via email

Rachael loves her bigger tits so much, she can't stop sucking on them.

Dear M.M.: You'll be happy to know that Rachael returns on page 29 of this issue. Enjoy!

WE KINDA HAD AN IDEA YOU WOULD LIKE IT

Dear *Voluptuous*,

This lezzie lust fest with Molly Evans, Katie Rose and Kira Clark (Vol. 29 No. 2) is worth every dollar. It is sheer gold and platinum combined featuring three very horny, gorgeous, voluptuous young goddesses in terrific, torrid tit, body and ass worship. I just love the exchange of tongues between the three harlots with plenty of feverish French kissing and also oiling of their big, sensual, bouncy boobs.

THE NEXT ISSUE OF V-MAG...

Will be cover-dated Vol. 31 No. 1 and go on-sale September 3, 2024 wherever you buy men's magazines. Or get the digital edition three weeks earlier at www.eBoobStore.com.

Kira, Molly and Katie hit it off like a house on fire, and, hopefully, the next stop will be a bikini beach extravaganza with some other busty beauties.

Love Lauren Hill. I am sure any lustful man seeing these erotic pics would give anything to join her in the bedroom for some hot, fornicating fun. She is certainly beautiful, warm and totally uninhibited when it comes to sex. She will no doubt make any boyfriend or partner very happy. Perhaps her next step is exploring the swinging nudist scene with a male friend, as being an outgoing, sociable, sensual Libra, she would be in her element and revel in it.

Hats off for to Angie Bravo (Vol. 30 No. 1) for doing XXX. She may be petite, but she is filled with passion and is hotter than fucking hell. What a sexual performance! Since she is a sexy, Scorpio femme, I expect she is a bi-sexaholic with a lust for both cock and pussy. Hers is likely so terrifically tight, hot and wet, and she is capable of fucking and sucking cocks of a complete ice hockey team in a hot gang bang. Please bring back this gorgeous, very petite piece of pulchritudinous soon.–M.S., via email

JUST ONE NIGHT? HOW ABOUT FOREVER?

Dear *Voluptuous*,

I love the pictorial with Molly Evans, Katie Rose and Kira Clark (Vol. 30 No. 2). This is what we like: big tits, lots of tit sucking and girls who really enjoy it. I'd love to see more like this. This is one of the best scenes in a while.

I really hope I can do all three of them together in a foursome interactive. I could easily have fun with them for a whole night!–Name withheld, via email

THE GOLD STANDARD OF GIRL-GIRL-GIRL

Dear *Voluptuous*,

The pictorial with Katie, Kira and Molly (Vol. 30 No. 2) is very hot. Katie Rose has a Jennifer Lawrence look

From left, tit-sucking bosom buddies Kira Clark, Katie Rose and Molly Evans.

Vmag VOL. 30 NO. 4 ™

PUBLISHED BY THE SCORE GROUP

MIKE FEDERICI *director of print operations*
DAVE ROSENBAUM *editor*
VANESSA VILCA *art director*
ELLIOT JAMES *associate editor*

PRODUCTION

ANDRES BASTIDAS *network systems manager*

CUSTOMER SERVICE AND SUBSCRIPTIONS

For inquiries regarding existing *VOLUPTUOUS* subscriptions, please write to:
***VOLUPTUOUS* Customer Service**
P.O. Box 558150, Miami, FL 33255-8150 USA
For 24-Hour Credit Card Orders:
Phone: 305-662-5959 Fax: 305-662-5952
Email: cservice@scoregroup.com

DIRECT SALES

RICH HOMANN
Email: homannr@scoregroup.com
Phone: 305-662-5959, ext. 2005

CIRCULATION

NORTH AMERICAN DISTRIBUTION

COMAG MARKETING GROUP
Phone: 609-524-1800 Fax: 609-524-1629

ADRIEL MARRA *account executive*

ANN MARIE BARRERA *international sales*

UK EDITION

SEYMOUR DISTRIBUTION LTD
ROBERT SMITH *account manager*
2 East Poultry Avenue
London, EC1A 9PT
Tel No: 020 7429 4000

The records required by 18 USC 2257 and associated regulations with respect to this product (and all graphical materials associated therewith) are kept at the office of the Publisher at the following location: Custodian of Records,The SCORE Group, a division of Quad Int'l., Incorporated, 5001 S.W. 74 Court, Suite 200, Miami, FL 33155.

Retail price: USA: $11.99; Canada: $12.99; UK: £6.99. Bonus Edition: USA: $15.99; Canada: $17.99. Vol. 30 No. 4 (on-sale June 4, 2024). © 2024 by The SCORE Group and Quad Int'l., Incorporated, all rights reserved. Republishing in whole or in part, including, but not limited to, any electronic media, is expressly forbidden except with written permission of The SCORE Group. *Naughty Neighbors*®, *Leg Sex*®, *40Something*®, *Voluptuous*® and *SCORE*® are registered trademarks of The SCORE Group and Quad Int'l., Incorporated. All persons depicted herein were at least 18 years of age at the time of the photography. Editorial Office: P.O. Box 558150, Miami, FL 33255-8150. Publisher disclaims all responsibility to return unsolicited material, and all rights inmaterials published vest in The SCORE Group and *Voluptuous*. Letters are assumed to be for publication, unless otherwise endorsed, and may be edited. This periodical is sold subject to thefollowing conditions: it shall not be lent, resold, hired out or otherwise disposed of in a mutilated condition or in an unauthorized cover by way of Trade, except at the full retail price, or affixed to or as a part of any publication or advertising, literary or pictorial matter whatsoever, without the express written consent of the publisher. Any similarity between an individual person or people depicted in the fiction or artwork in this magazine and any real person or people is purely coincidental and is not intended as a representation of any particular individual or class of people. **PRINTED IN CANADA**

Unlike Holly Garner, Kim Beltran sucking cock on-camera was not surprising.

about her that is very sexy. There's nothing better than seeing very sexy V-Girls kissing and loving on each other. This is gold-standard content like *Big Boob Paradise* and the shower three-way from *On Location North Coast*.–Name withheld, via email

NO SURPRISE...KIM KNOWS HOW TO FUCK

Dear *Voluptuous*,

I'm not surprised at all that Kim Beltran's first hardcore (Vol. 30 No. 2) is super-hot. She always has that "fuck-me" look on her face, so seeing her suck and fuck with such enthusiasm is just what I expected, and she didn't disappoint. And is it just me or do her areolae get darker when she's fucking? Thanks for the photo of Kim looking into the camera when she has a cock between her perfect hangers. Thanks, also, to the guy for shooting his load on her magnificent tits, which is definitely what I would have done. More Kim hardcore! Anal?–V.R., via email

Charlotte has great tits, but here we see that she has a heavenly booty, too.

THE LONG WAIT FOR KIM'S XXX WAS WORTH IT

Dear *Voluptuous*,

Thank you for Kim Beltran fucking (Vol. 30 No. 2). I waited so long for something like this with a model that I liked. I waited for Bella Apont. It never happened, I waited for Daria. It never happened, and other Latina models, too. This is a big surprise. I loved that it's Kim. She's very sexy. Bravo and thanks!–Xavi, via email

HE'S CRAZY ABOUT CHARLOTTE...AND HER ASSHOLE

Dear *Voluptuous*,

Charlotte Queen (Vol. 30 No. 2) is very pretty, and when I saw her butthole, I had the desire to stuff my head in and rim her butthole. Very beautiful butthole, natural breasts, and butt, and body. I sure do hope we'll see that butthole being fucked by a cock one day.–Name withheld, via email

ALL HE WANTS FOR CHRISTMAS IS TITS

Dear *Voluptuous*,

The Christmas special (Vol. 30 No. 2) was a real treat. I'd love to wake up to any of those girls on Christmas morning or any other morning of the year, to be honest. I loved that you called it "All We Want For Christmas Is Tits!" Didn't Mariah Carey sing that song? She has pretty nice tits, too. She once got insulted because Howard Stern said she dresses like a slut. Well, she does, doesn't she? How can she not know that? It also reminded me of that *Saturday Night Live* skit "Dick In A Box." I think it would be cool if you did a scene in which a guy gives his dick in a box to his busty girlfriend on Christmas morning.

Pregnant Katarina Dubrova (above) and Micky Bells are the kinds of Christmas presents we'd love to open up.

833-885-3510
"I NEED YOU IN MY ASS"
HARDCORE PHONE FUCKING
*At least 18 yrs of age. Credit Card Required. $1.69 per/min.

ATTENTION:
Vmag
SUBSCRIBERS ARE YOU MOVING?
TELL US QUICKLY!

The U.S. Post Office only forwards periodicals-rate mail for 60 days, so we must have your new address within three weeks of your move to guarantee that you'll get all your issues. We cannot be held responsible for non-delivery of issues due to your address change.

MAIL TO:
Voluptuous Change of Address
P.O. Box 558150
Miami, FL 33255-8150 USA
Please include your mailing label or a legible copy.
email: cservice@scoregroup.com

ANYWHERE, ANY TIME, ANY DEVICE
SCORE tv
THE EASIEST WAY TO ENJOY PORN
ACCESS THE COMPLETE SCORE GROUP CATALOG, INCLUDING YOUR FAVORITE VOLUPTUOUS SCENES!
Cast all of the movies on SCOREtv.tv to your big screen using...
Chromecast with Google TV — Chromecast stick / TV
Roku — Roku devices
fire tv — Amazon Fire TV
tv — AppleTV box
500+ MOVIES, ALL INCLUDED
JOIN AT SCOREtv.tv FOR AS LITTLE AS $7.49 A MONTH

All of the girls are bountiful, especially Micky Bells, who's had me jacking off for over 10 years since I first saw her. I also liked pregnant Katarina Dubrova. I think what I like most about her is what everyone probably likes: She's beautiful and looks so innocent, but she does wild things, like posing and fucking while she's pregnant.

Thanks for this. I hope you do it again someday.–M.R., via email

NATASHA SWEET IS ONE OF THE ALL-TIME GREATS

Dear *Voluptuous*,

Natasha Sweet (Vol. 30 No. 2) is in legend Hall of Fame status. There are so many extraordinary shoots in her portfolio. She is in the elite group of TSG models. Gorgeous stunner, so fucking hot, amazing work through all facets and types of shoots. Love this nuclear honey.–Seth, via email

CAN YOU IMAGINE NATASHA PREGNANT?

Dear *Voluptuous*,

Natasha Sweet (Vol. 30 No. 2) is the overflowing answer to the prayers of lovers of enormous, shock-filled barrels of udder flesh. Should her containers at some point become milk-laden, she'd need a wheelbarrow to get them moved from one lucky guy to the next in an endless row of gangbangers.–Breast-man, via email

Continued on page 18

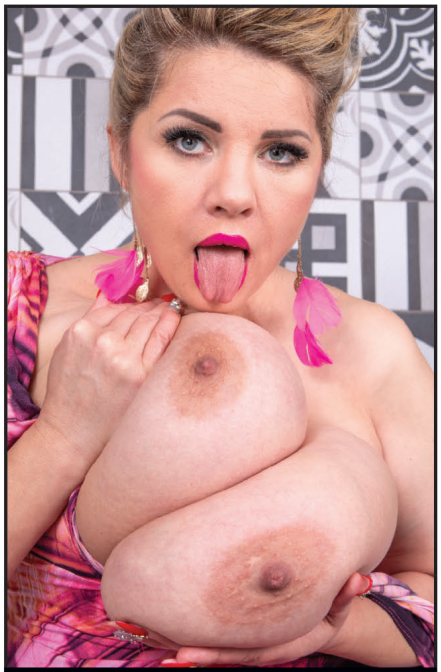

Can you imagine Natasha Sweet's hooters filled with milk?

THE WORLD'S GREATEST BIG-TIT PACKAGE DEAL

Get the BigBoobBundle for just $14.99/mo

50% OFF

Roxi Red & Karina Hart have joined the Bundle

NOW 48 SITES!

SUBSCRIBE NOW and get 48 of the greatest big-boob girls ever. XXX and solo. Hundreds of exclusive videos.

www.scorevip.com/VOV30N4

Price based on a 12-month subscription.

THE SCORE GROUP®

BACK ISSUES OF THE BEST MAGS AROUND

VOL. 30 NO. 3—First peek at Holly Garner's pussy. Young Violetta gets ass-fucked. Sofia Deluxe in her first XXX. Jenni Noble XXX.

VOL. 30 NO. 2—Features 21 busty Santas giving you the gift of tits. Three big debuts. Molly Evans-Kira Clark-Katie Rose 3-way.

VOL. 30 NO. 1—Kira Liv debuts with her huge, creamy boobs, and you have to see her. Angie Bravo breaks her hardcore cherry.

VOL. 29 NO. 5—Rachael C.'s tits are three times bigger than they were before. Three big debuts, including a super-busty MILF.

VOL. 29 NO. 4—Kira Clark debuts with her incredible hangers. Katie Rose returns. She has great hangers, too! Joana Bliss fucks again.

VOL. 29 NO. 3—Latinas Isa Gomez and Angie Bravo tit-to-tit. Crystal Chase & Kim Beltran debut. Ashley Sage Ellison special.

VOL. 29 NO. 2—13 girls get their racks fucked and glazed. Holly Garner and Demmy Blaze get their first tit massages. Three debuts.

VOL. 29 NO. 1—Joana Bliss's first hardcore. Oksana and Natasha Nice debut. New Cheryl Blossom and Molly Evans pictorials.

VOL. 28 NO. 5—Kitty Cute's first hardcore. New Stacy Vandenberg pictorial. Pages and pages of photos of our best girls of 2021.

VOL. 28 NO. 4—18-year-old Molly Evans debuts. The greatest nipple self-suckers ever. Jenni Noble and Codi Vore in hardcore action.

VOL. 28 NO. 3—Four big debuts, including spectacular newcomer Holly Garner. Plus, Helen Star, Amaya May & Natasha Sweet XXX.

VOL. 28 NO. 2—First-ever double-sided centerfold features Dina Sahari & Lissa Hope. Daria's first tit-fuck. Alexya, Codi & Sha shower.

VOL. 28 NO. 1—The 2020 awards winners and runners-up. Laila Lust does anal in her first XXX. Suki Ski debuts. Vanessa Y.

VOL. 27 NO. 5—HUGE! Biggest tits ever special with our bustiest girls. Lissa Hope and Christy Sparks XXX. Kim Velez is bustier.

VOL. 26 NO. 4—We tell the story of *Vmag*'s first 25 years in words and pictures, many never-before-seen. Includes 25 bonus videos.

SCORE VOL. 32 NO. 4—Holly Garner sucks and fucks cock for the first time. The 15 finalists for the Big-Boob Hall of Fame.

SCORE VOL. 32 NO. 3—Natural Charlotte Queen debuts. Stacy Vandenberg, Ashlyn Peaks and Alexsis Faye return.

SCORE VOL. 32 NO. 2—Hitomi is the newest Hall of Famer, and we celebrate with an eight-page special. Plus, new Katie Rose.

SCORE VOL. 32 NO. 1—Young bikini babe Crystal Chase fucks. Kira Clark debut. Previously unpublished Sha Rizel pics.

SCORE VOL. 31 NO. 5—New photos of Holly Garner. Sigal Acon takes a sail on a bay. Oksana returns with her beautiful tits.

SCORE VOL. 31 NO. 4—Slim 'n' naturally stacked Violetta's first XXX. Nyx Monroe has sex with a peeper. Casey Deluxe is bustier.

SCORE VOL. 31 NO. 3—10 pages of the greatest Boob Cruise pics. Crystal Chase's worldwide debut. Stacy Vandenberg returns.

SCORE VOL. 31 NO. 2—New pix of Holly Garner. Schoolgirl special. Natasha Nice XXX. Katie Rose shows off her naturals.

SCORE VOL. 31 NO. 1—What could be Hitomi's final mag pictorial, first fucks, oiling and creaming and greatest growth spurts.

SCORE VOL. 30 NO. 5—Holly Garner and Nyx Monroe make their *SCORE* debuts. Special pictorial featuring greatest teens.

SCORE VOL. 30 NO. 4—Gala anniversary celebration featuring 30 greatest naturals, bikini babes, readers' wives & cosplay specials.

SCORE VOL. 30 NO. 3—Seven pages of Lorna Morgan's greatest photos. New Stacy Vandenberg. Latina Lucy Rodriguez debuts.

SCORE VOL. 30 NO. 2—Eight-page Merilyn Sakova special. Natural newcomer Bella Apont. Dominno returns. Boobs & beer.

SP368—Cat Bangles, Nadia Mia and Ashlyn Peaks hardcore. Newcomer Thayana. Holly Garner fucks Molly Evans with a toy.

SP364—It's back with 11 girls who've got plenty of tits, ass and curves. Features Holly Garner, Crystal Chase and Demora.

NAUGHY NEIGHBORS VOL. 29 NO. 3—Marry has freckles and big tits, and she fucks. Kira also has nice tits and does cock.

NAUGHTY NEIGHBORS VOL. 29 NO. 2—Full-figured Nia takes a thick cock in her waxed cunt & DDD-cup natural Gigi Sweets.

NAUGHTY NEIGHBORS VOL. 29 NO. 1—Redhead Candy, huge-titted Jackie Hoff and tiny Macy all have bushes. Plus, hot MILFs.

NAUGHTY NEIGHBORS VOL. 28 NO. 5—Features short 'n' stacked Emma Shay, a Voyeur Next Door special and a busty MILF.

40SOMETHING 367—Lots of MILFs with big tits, including, Cheyenne Duvallon, Nikki Brava and 1990s star Brittany Andrews.

All issues available in digital format at eBoobStore.com

MAIL TO: The SCORE Group (Dept. VO3004), P.O. Box 558150, Miami, FL 33255-8150 USA

U.S.: $21 each, shipping included. **All other countries:** C$15/£9/€ 11. POSTAGE & PACKING: C$30/£20/€ 20 for one magazine. C$9/£7/€ 9 for each additional. International orders arrive in 10-14 days. 15% discount is applied to any CURRENT subscriber. Make check or money order payable to: The SCORE Group. We accept payment in cash (£, €, C$ Bank Notes or US $ Bank Notes), American Express travelers checks denominated in US funds or checks from a Canadian bank denominated in US $ (Canada Only). No coins. **Sorry, no International personal cheques.** FL residents add 7% sales tax. Credit card orders will be billed in $ at current exchange rate. We need credit card and mailing address if the two are different. International orders arrive by Priority Mail. Call for info on rush delivery. All sales are final. A damaged mag will only be exchanged for another of the same issue if reported within 30 days of receipt. The SCORE Group cannot be held responsible for Customs seizures. By ordering, you certify that you are at least 18 years old.

❑ I am a SCORE Group magazine subscriber & save 15% on all issues ordered.

VOLUPTUOUS: ❑ VO30-03 ❑ VO30-02 ❑ VO30-01 ❑ VO29-05 ❑ VO29-04 ❑ VO29-03 ❑ VO29-02 ❑ VO29-01 ❑ VO28-05
❑ VO28-04 ❑ VO28-03 ❑ VO28-02 ❑ VO28-01 ❑ VO27-05 ❑ VO26-05 *SCORE:* ❑ SC32-04 ❑ SC32-03 ❑ SC32-02
❑ SC32-01 ❑ SC31-05 ❑ SC31-04 ❑ SC31-03 ❑ SC31-02 ❑ SC31-01 ❑ SC30-05 ❑ SC30-04 ❑ SC30-03 ❑ SC30-02
THICK 'N' CURVY: ❑ SP368 ❑ SP364 *NAUGHTY NEIGHBORS:* ❑ NN29-03 ❑ NN29-02 ❑ NN29-01 ❑ NN28-05
40SOMETHING: ❑ SP367

PAYMENT METHOD: ❑ Check ❑ Money Order ❑ MasterCard/Access/Eurocard ❑ VISA ❑ American Express ❑ Discover/Novus
❑ Maestro ❑ JCB ❑ Diner's Club ❑ Union Pay ❑ Cash

Name_____ Age_____ Credit Card #_____ Expires_____

Please Provide Security Code (Last 3 Digits Above Signature)_____ AMEX Cardholders Enter The 4 Digits Above Card No. Here_____

Signature_____ Address_____ City_____

State/Country_____ Zip/Postal Code_____ Telephone/Email_____

CREDIT CARD ORDERS CANNOT BE PROCESSED WITHOUT SIGNATURE AND SECURITY CODE VO3004

TOLL-FREE U.S. & CAN.
1-800-421-0760

24-HOUR FAX
1-305-662-5952

WORLDWIDE
+01-305-662-5959

INTERNET
www.eBoobStore.com

WE ACCEPT PAYMENTS IN U.S.$, C$, £ AND €

Vmag™ MOVIE PICK

Voluptuous Xtra 21

15 super-stacked naturals in tit-focused XXX action

The world's greatest and longest-running hardcore XXX series is back with an action-packed edition featuring many girls who've fucked on-camera only for us. One of those is **Paige Turner**, who has her way with two hung studs. **Kim Beltran** fucks on-camera for only the second time. Best of all, the action is shot with boob lovers in mind, with the focus on the tits.

PAIGE TURNER

XENA
ZORAKI

ASHLYN
PEAKS

KIM
BELTRAN

WATCH IT
NOW AT
EBOOBSTORE.COM

Vmag MOVIE PICK

Jenni Noble turns yoga class into a demonstration of how a girl should self-suck her tits when she's fucking. Ginormous-breasted **Roxi Red** meets her match when she takes on JMac's monster cock. Long-time favorite **April McKenzie** tit-fucks and pussy-fucks the biggest cock she's ever seen and gets a big load dropped on her rack. **Diana Eisley** gets dicked every which way then offers up her tits like a platter for the lucky dude's load. **Barbara Angel** is no angel when she seduces the pool boy by sunbathing topless. The action is all outdoors as he eats her shaved cunt and she sucks and fucks his dick. The great **Maserati** makes a huge cock disappear in her pussy and then gets her face absolutely glazed.

DIANA EISLEY

BARBARA ANGEL

MASERATI

Long-time favorite **Alana Lace** gets her nipples sucked and lets out a gasp when her stud slides his big dick into her shaved snatch. Her pussy is so wet, you can hear him churning up her juices as he slides in and out. In a P.O.V. scene, you're the man playing with **Milly Marks**' big tits and fucking her pussy and throat. Young cutie **Marie Leone** is really great at sucking cock and tit-fucking. Watch her heavy hooters jiggle like crazy while she's riding the pole. And lusty Latina **Aly Guzman** gets her pussy slammed through crotchless panties in her first hardcore movie.

ORDER NOW
ON PAGE 99
ALY
GUZMAN

YOU DON'T HAVE TO BE AS STACKED AS KIRA TO BE A V-GIRL

But we're not gonna turn you down if you are.

Not every girl can be a V-Girl. You have to have big tits–DDD-cups or larger–and love to show them off, just like Kira Liv does. Are you that girl? Lucky you. Or do you know a girl who's built for *Voluptuous*? Very lucky you! Now share her with the boob brotherhood. You'll get a generous finder's fee and see your girl in your favorite magazine. She'll get to live out her fantasy of being a professional model with all the perks involved. She might even get to travel to some spectacular locations, like Miami, Los Angeles, Prague and the Bahamas. For more information, call our studio, toll-free in the U.S. and Canada, at 1-877-726-7335. Elsewhere, call +01-305-662-5959.

Visit BeASCOREModel.com

V-MAIL

Continued from page 8

THEY'RE NOT THE YETI. NIPPLEGASMS HAPPEN!

Dear *Voluptuous*,

I'm a believer in nipplegasms. I was able to give a girlfriend I had when I was younger a nipplegasm. I was so amazed and turned on by her having one and me giving her one, I was rock-hard during and after. Once she was done and still dripping, I wasn't far behind as she slipped her mouth around my funstick. Both of us were mind-blown that this was possible. It was just a pure fun and amazing time had by both of us.–R.R., via email

HE WANTS TO SEE MORE OF GIA COSTELLO

Dear *Voluptuous*,

Please bring back Gia Costello (Vol. 28 No. 2). I still can't get over Gia's red bra videos and her awesome boy-girl videos at *XLGirls.com*, which were shot beautifully, especially her second visit, when she gets properly cum-fed and her pink, shiny, beautiful tongue gets cum-coated. I still play that in a repeat loop. Thanks for Gia's amazing boy-girl videos.–A.B., via email

Gia Costello in and out of her red bra. She loves to fuck on-camera.

Why go to the store? Delivery to your door!

Order from home and get these jack toys quickly & discreetly.

ENHANCE YOUR EXPERIENCE.

USE THESE TOYS WHILE ENJOYING OUR MOVIES.

VeDO Pump
Boost your stamina. With 7.15 pounds of force per square inch, get ready to enjoy thicker and harder erections. You control the force. Watch your cock enlarge as you pump! This penis enhancement tool is great for a pre-fuck pump or for solo penis training.
ITEM A03946 VeDO Pump $79.95 + $12 S&H / £66.95 + £16 P&P

B Swish Bhandy Classic Wave

Sometimes pleasure needs more than just a hand. This stroker ensures a firm grip for intense orgasms with a silky interior texture. Easy snap-on protective caps, removable sleeve and waterproof cleanup keep the Bhandy tidy. Using 100% body-safe TPE (thermoplastic elastomer), it's perfect for solo stimulation or boosting oral play with a partner.

ITEM A00177 B Swish Bhandy $35.95 + $5 S&H / £29.95 + £16 P&P

Palm Tec Stroker LX

This deluxe, clear stroker amplifies your pleasure. Ergonomically contoured for a perfect grip, the Palm Tec has a taut interior that is ribbed in the middle and nubbed at the entrance for the ultimate in masturbatory satisfaction. **ITEM A00786 Palm Tec Stroker LX $24.95 + $5 S&H / £20.95 + £10 P&P**

Tenga Dual Sensation Cup
The Smooth Pad insertion mechanism offers extra adherence, air-tightness and less lubricant leakage. Automatically applies lubricant to your shaft as you insert! Has two usable sides. The tender side features gentle ribs. The firm side squeezes and stimulates. **ITEM A00960 Tenga Dual Sensation Cup $19.95 + $5 S&H / £9.95 + £11 P&P**

Brush up on your sex skills

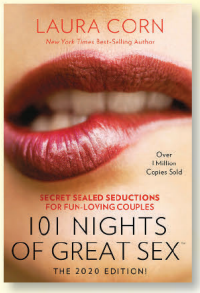

101 Nights Of Great Sex is not a book you read. It's the holy grail. This is the ultimate sex guide for couples.
ITEM 301A PRICE $29.95 + $8 S&H / £23.95 + £20 P&P

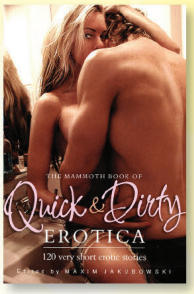

The Mammoth Book of Quick & Dirty Erotica
Over 130 of the best pieces of erotic fiction. Uniforms, bondage, space sex and more.
ITEM B00092 PRICE $25.95 + $5 S&H / £20.95 + £16 P&P

Man Wand Xtreme
A powerful male stimulator that can be used by a couple. Its flexible flaps can hold a penis of any size. The textured silicone optimizes vibrations and stimulation. Sure to satisfy novice and experienced toy users. **ITEM A05216 Xtreme $149.95 + $10 S&H / £120.95 + £16 P&P**

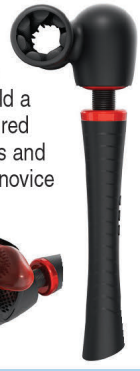

Man Wand Pump One
A male masturbator with 3 suction modes, 7 vibration modes and a warming function, making it supreme in satisfaction. The ribbed inner texture provides simultaneous stimulation while the super stretchy, soft silicone ergonomic hand grip allows users to tighten and relax the pressure.
ITEM A05218 Pump One $119.99 + $8 S&H / £96.95 + £40 P&P

MAIL TO: The SCORE Group (Dept. VO3004), P.O. Box 558150, Miami, FL 33255-8150 USA

Send me: ❑ A03946 ❑ 301A ❑ B00092 ❑ A00177 ❑ A00960 ❑ A05216 ❑ A00786 ❑ A05218

Make check or money order payable to: The SCORE Group. We accept payment in US $ Bank Notes, American Express travelers checks denominated in US funds, checks from a Canadian bank denominated in US $ (Canada Only), UK£ and A$ banknotes. No coins. **Sorry, no International personal cheques.** Credit card transactions are billed in USD at current exchange rate. FL residents add 7% sales tax. We need credit card and mailing address if the two are different. Call for info on rush delivery. All sales are final. The SCORE Group cannot be held responsible for Customs seizures. By ordering, you certify that you are at least 18 years old.

Method of payment: ❑ Check ❑ Money/Postal Order ❑ MasterCard/Access/Eurocard/Cirrus ❑ Visa/Plus ❑ AMEX ❑ Discover/Novus ❑ JCB ❑ Diners Club ❑ Maestro ❑ Union Pay ❑ Cash

Name: _____ Age: _____ Card#: _____ Exp.: _____

Security code (last 3 digits above signature): _____ AMEX (4 digits above card#): _____

Address: _____ City: _____ State/Country: _____ Zip/Post Code: _____

Signature Required: _____ Tel/Email: _____

PLEASE REMEMBER TO INCLUDE SHIPPING & HANDLING/POSTAGE & PACKING.

CREDIT CARD ORDERS WILL NOT BE PROCESSED WITHOUT A SIGNATURE AND SECURITY CODE

VO3004

Call toll-free in the US & Canada: 1-800-421-0760. Elsewhere, call +1-305-662-5959

Rhea

WATCH THIS NEWBIE WORK HER MAGIC.

She calls herself Rhea Creates Magic, and in her bag of tricks is the ability to make cocks disappear between her tits and down her throat. Rhea, who's from a small city in North Dakota, has some of the finest deep-throat skills we've seen, and she loves sex.

INTERVIEW

VMAG: Hi, Rhea, and welcome to *Vmag*. How did you find out about us?
RHEA: I've been on OnlyFans for a while and recently decided to join FetLife. Someone I met there suggested I check out *SCORELAND*, and when I saw the site, I had to reach out.
VMAG: We're very glad you did. How old were you when your breasts started to get bigger?
RHEA: Oh, really early. I think my boobs started getting pretty noticeable by the time I was 12, way before any of my classmates.
VMAG: Were you the bustiest girl in your school?
RHEA: *[Laughs]* I was by quite a bit. I even got teased for them.
VMAG: I'm sure nobody's teasing you anymore. I'm sure men want you and women are jealous. When you go out, do you dress to emphasize your breasts?
RHEA: Oh yes, I love emphasizing my breasts. I wear a lot of small sports tops, see-through shirts with bras underneath, wraparound dresses that can't quite wrap around my boobs, things like that. Any chance I get, I wear something form-fitting.
VMAG: Do you get a lot of attention because of your chest?
RHEA: I do! I've even had customers comment about them at my job. When I was younger, I was pretty bashful about it, but now it makes me feel beautiful and powerful. I honestly love it.
VMAG: What style of bras do you buy?
RHEA: I like to have a variety of styles available, but my favorites are the mini corset ones that have open-topped cups. I have to special order them in my size because I haven't found one that fits me in a store in over eight years. I use abrathatfits.com to calculate my bra size, and it's never failed me.
VMAG: Do you always wear a bra?
RHEA: Well, I always wear one when I have to appear professional. As soon as I'm off the clock, though, I like to get them off because I really like the way my boobs move under my clothing when they're free.
VMAG: What's your job?
RHEA: I'm a goldsmith, and it's oodles of fun.
VMAG: Do you have any special talents? I do know of one.

Interview continued on page 62

BARE FACTS

Rhea

Birthday: September 22
Height: 5′2″ **Weight:** 144 lbs.
Measurements: 42-30-42
Born: Minot, North Dakota
Lives: Minnesota
Videos: Solo and hardcore are at Scoreland.com.

Now that you've checked out some of Rhea's other tricks, like sucking on both of her nipples at the same time, you can enjoy these views of her butterfly pussy lips and very pink snatch. Her fine ass, too. Rhea is a girl who's got it all coming and going, and you're going to be seeing a lot more of her.

V SPOT

FRESH OFF THE RACKS!

BY DAVE ROSENBAUM

THE NEW *THICK 'N' CURVY* IS HERE!

The first two issues of *Thick 'n' Curvy* magazine (SCORE Specials 356 and 364) were among our best-selling issues of any title of their respective publishing years and newsstand sellouts, so it was a no-brainer for us to produce another edition. And it's here: *Thick 'n' Curvy* #368, available right now wherever you buy men's mags or on page 11 of this issue.

This issue is a beauty and a must-see for lovers of big tits. The cast of stacked babes includes covergirl Kira Liv (who, as her pictorial illustrates, has a beautiful ass to go along with her major hooters), Ashlyn Peaks, Cat Bangles and very curvy newbie Nadia Mia in hardcore action, bodacious 21-year-old Thayana in her first magazine pictorial, and two greats, Molly Evans and Holly Garner, going tit-to-tit. Holly fucks Molly's pussy with a dildo.

There are also a bunch of *SCORE* Girls: Helena Hope, Selena Adams, Sheridan Love and Holly Wood (who has quite a lot of booty, too).

And big news: There will be two issues of *Thick 'n' Curvy* in 2024. The second one, SCORE Special #370, will go on-sale in November.

But that's for the future. Let's focus on the present. Get your issue now. Like we said, the first two issues were newsstand sellouts, and the first one is available in digital only at eBoobStore.com. If you love women who look like women should, and you obviously do because you're reading this, get your hands on *Thick 'n' Curvy* #368.

HOLLY GARNER PLAYING WITH MOLLY EVANS AND NEWCOMER THAYANA ARE TWO HIGHLIGHTS OF *THICK 'N' CURVY* 368.

WHAT DO BRAS DO? LOOK GOOD

CHERRY'S WEARING THAT BRA BECAUSE IT LOOKS NICE.

Bras…they're just for…looks?

That might be true. According to a Columbia University article, "going braless doesn't mean that [a woman's] breasts are destined to droop. Bras don't preserve the shape or perkiness of breasts. Sagging breasts are often the result of a number of factors unrelated to brassiere wearing, such as breast fat and tissue composition; softening of breast ligaments and loss of breast tissue with age; enlarged breasts during pregnancy, which causes the skin to stretch; smoking habits; and the effects of gravity."

However, as V-Girl Cherry Brady likes to point out, wearing a properly fitted bra can reduce back pain in girls with big tits.

And, wearing a bra can protect a woman's boobs.

And bras look nice.

So there's that.

But not wearing a bra looks nice, too. This sounds like a win-win situation to us.

Rachael C.

ADMIRE THE GREATEST GROWTH SPURT EVER.

The girl who one reader credited with the greatest natural growth spurt ever–the girl who, at one time, was least likely to be in movies called *Heavy Hangers* and *Stacked to the Max*– is back to show off her H-cup marvels. "My breasts are much bigger now, so I have to get specialty bras," Rachael said. "No matter what I wear to go out, my breasts are always emphasized." As they should be.

"When I go on a first date, I like to do something fun, like miniature golf," Rachael said. "Nothing too serious. Then once the ice is broken, it's wine, dine and 69 time!" Whoa! The only problem is, if you're 69ing with Rachael, you don't get to see her tits. But then again, her boobs brushing against your stomach while she sucks your cock has to be one heckuva feeling. "My fantasy is to have sex outdoors or on a ski lift. The thrill of getting caught turns me on."

BARE FACTS

Rachael C.

Birthday: July 4 Height: 5′2″
Weight: 162 lbs. Bra Size: 34H
Measurements: 42-30-36
Born & Lives: England
Previous appearance: Vol. 29 No. 5 Movies: *Look At My Big Tits! Heavy Hangers 4, Stacked to the Max 3* and *All Stacked, All Natural 8* (X-Rated). Available on page 99. More at XLGirls.com.

"Most of the time, I'm in my house," Rachael said. "I bought a pool table for my dining room, so I play that and beer pong a lot. I'm very good. But if I go out, I love to have a good meal and a few cocktails, get a little tipsy, have a good dance, then take it back to the bedroom for alone fun. If I'm with a man, I turn into quite the porn star!"

Crystal Chase

THE STUDENT BODY...FUCKED!

Looking like a schoolgirl out of your hottest fantasies, Crystal, who was only 19 years old when this pictorial was shot, is back to show off her sexy, curvy body and do a whole lot more. These days, most young girls shave their pussies. Crystal does her own thing.

BARE FACTS

Crystal Chase

Birthday: June 10
Height: 5′7″ **Weight:** 146 lbs.
Bra Size: 32DDD
Measurements: 38-28-36
Born: Texas
Lives: Los Angeles, Calif.
Previous magazine appearances: *Voluptuous*–Vol. 29 Nos. 4 (XXX) & 3; *Thick 'n' Curvy*–SCORE Special 364
Movies: *Voluptuous XXX A-List 3* & *SCORELAND Awards 5* (XXX-Rated); *All Stacked, All Natural 12* (X-Rated). Available on page 99.

Crystal said the best part about being a beautiful girl is "the attention. I can't stress this enough. I love the attention, the high maintenance, everyone's eyes are on me or my boobs. It's such a high compliment, and everywhere you go, everyone is begging for a second of your attention." Actually, more than a second. It takes a lot longer to fuck her.

"My favorite fucking position is doggie and my favorite kind of foreplay is titty screwing," Crystal said. "I love playing with boobs and pussies." This guy loved playing with and fucking Crystal's young pussy and spraying his load all over her tits. When we asked the dude how Crystal's cunt felt, he said, "Very wet, very tight," which is what you'd expect from a 19-year-old's pussy. And look at how happy Crystal is about what she made this guy do!

Holly Garner

THE MOST-SURPRISING XXX CHERRY-BREAKER EVER?

When Holly returned to *Vmag* last issue, we had absolutely no idea that the next time we saw her, she'd be sucking and fucking a real cock. We knew that she had done a hot girl-girl with Molly Evans (and we planned to show it to you this issue), and she did give us a glimpse at her pussy and asshole for the first time, but hardcore? Holly? No way!

SANTORINI

But then, in early November, Holly contacted our studio with the shocking news that she wanted to fuck on-camera. She had two stipulations. One was that her boyfriend would be her partner. The second was that she would arrange the photography. It took us a split-second to respond, "Yes, yes, yes!"

BARE FACTS

Holly Garner

Birthday: February 24
Height: 5′4″ **Weight:** 142 lbs.
Bra size: 34H
Measurements: 42-28-38
Previous *Vmag* appearances: Vol. 30 No. 3, Vol. 29 No. 2, Vol. 28 No. 3
Movies: *Ultimate Holly Garner* (XXX-Rated); *SCORELAND Awards 4, All Stacked, All Natural 11 & 13, The New Naturals 3* and *Look At My Big Tits!* (X-Rated and available on page 99). A video of Holly is included with this issue.

Vmag™ Holly Garner

VOLUME 30 NUMBER 4

There were a few hiccups before the big day happened. A few scheduling snafus. But Holly told us she was all-in, and before long, her boyfriend was all-in…her pussy! And so, the most-surprising hardcore debut since Linsey Dawn McKenzie's 22 years ago happened. The videos of her first two scenes are in *Ultimate Holly Garner*. Get it on page 99.

Kira Liv

STACKED, WILD & EVEN KINKY.

"People are always looking over their shoulders at me because they can't believe what they are seeing, but I am used to it," said Kira, who's back for her encore after gracing the cover of Vol. 30 No. 1. She's also the covergirl of the new *Thick 'n' Curvy* magazine.

Kira's M-cup whoppers dominate her chest. They're so heavy, we were shocked when she was able to lift a nipple to her mouth and suck it. Most girls with that skill have more-pliable tits. Not that we're complaining. Kira continues to prove just how incredible she is.

One love J.J.
Philipp

BARE FACTS

Kira Liv

Birthday: January 20
Height: 5′9″ **Weight:** 166 lbs.
Bra size: 30M
Measurements: 40-30-36
Born: Ukraine
Lives: Germany
Previous magazine appearances: *Voluptuous*–Vol. 30 No. 1; *Thick 'n' Curvy*–SCORE Special #368
Movies: *Voluptuous Naturals 2, Look At My Big Tits!, Tits For The Taking 2* and *All Stacked, All Natural 13* (All X-Rated. Order on page 99).

"I am a kinky girl," Kira said. "I love to go to fetish parties. My sexual fantasy is to have a gangbang with a lot of guys. And I cum within a few minutes when I have anal sex. My favorite is to be sandwiched by two men, one in my pussy and one in my ass. I also love to swallow cum." Can you say "dream girl?"

INTERVIEW

Continued from page 22

Rhea is a girl of many skills. Wouldn't she make a great girlfriend?

RHEA: I can play violin, I sew and I weave. And I can make awesome bread.

VMAG: Well, we'll get to your other special talent later. How about hobbies? What do you like to do?

RHEA: I have a lot of hobbies. I love making all sorts of things and spend most of my time creating. I take extra-special joy in sewing sexy outfits for DIY photo shoots and videos. To unwind, I like playing Tears of the Kingdom on my [Nintendo] Switch, watching anime and listening to music. I also enjoy yoga, hiking, kayaking and cycling for regular exercise.

VMAG: Do you play sports?

RHEA: Well, here's something you probably haven't heard too many times: I used to be on my local roller derby team! The Rose City Rollers aren't my hometown team, but I think they're a kickass team.

VMAG: What do you want to try that you haven't done?

RHEA: I'd like to travel abroad someday. I think it'd be a fun challenge to try thru-hiking. And I've never seen the northern lights despite growing up right by Canada, so I want to do that.

VMAG: You grew up in…

RHEA: Minot, North Dakota, which is very far north, and I live in Minnesota, also very far north.

VMAG: Okay. Let's talk about sex. How

"WHAT ARE YOU WAITING FOR? CUM OVER AND FUCK ME!"

CALL NOW
833
878
7090

*At least 18 yrs of age. Credit Card Required. $1.69 per/min.

SHE NEEDS YOUR COCK IN HER TIGHT HOLE

HOT SEXY GIRLS WITH HUGE TITS WANT TO MAKE YOU CUM!

CALL NOW
855
909
9477

"Shoot your load all over these big tits"

*At least 18 yrs of age. Credit Card Required. $1.69 per/min.

often do you have it?

RHEA: At least three times a week. Often more. Really, I have sex as often as I can.

VMAG: What gets you off best?

RHEA: I love starting by deeply sucking a dick. That gets me really excited and wet. I enjoy deep-throating. Then I like to ride the guy's cock cowgirl before trading off. Usually at that point, I'm really hot and just want to let the guy take over. I also really enjoy squirting.

VMAG: Well, you just mentioned your other special talent: deep-throating. I watched one of the videos you shot for us, and you sucked one of our studs' cock so good and deep, I thought he was going to cum too soon. What type of foreplay do you like?

RHEA: Rubbing my clit and the areas on both sides of it, having my nipples sucked on and played with, getting to suck on a dick and sort of lording my boobs over my partner to tease them right as I get ready for penetration. And thank you for the compliment. I try!

VMAG: What's your favorite position?

RHEA: I really enjoy cowgirl and doggy. I really enjoy most rear-entry positions.

VMAG: Can you tell us about your kinkiest sexual encounter?

In addition to her big boobs, Rhea has a very pink and fuckable pussy.

RHEA: Sure! I think that would have been when my boyfriend and I had been long-distance for seven months. He flew down to drive me back home with him. It was Valentine's Day, and I picked him up from the airport with a butt plug in. It had a fox tail hanging off of it, and I wore a short skirt so people could see the tail hanging out from under my hem. I picked him up from the airport and sat on his lap the whole ride to my apartment on public transit. When we got into my apartment, we couldn't hold back. He fucked my face, which I just loved. I used a rope to make a makeshift harness so he could grip me more easily and then he fucked my pussy until I came so hard, I couldn't hold onto the butt plug. I rolled over and he switched to my ass and fucked me until I came several times. It was so sexy and a wonderful reunion.

VMAG: Nice. You're a great girlfriend, but you must know that. Have you ever been with another girl?

RHEA: Yup! I know this awesome girl, and a few years back, we had so much fun! Anytime we hang out, we fool around. It all started when we were 21 and had a few to drink. We were doing that typical girl thing where we kept telling each other how beautiful the other was. One thing led to another and we took turns eating each other out all

Continued on page 87

CALL NOW
833-820-7290
*At least 18 yrs of age. Credit Card Required. $1.69 per/min.
TIGHT TEENS
HOME ALONE

Vmag DEBUT

Lizzie

THIS NEWBIE IS BUSTY & BOOTYLICIOUS.

She calls herself Lizzie Bakery, and, man, does this girl ever have some sweet cakes. She has tits and ass, and she's a tall drink of water, too, at 5'11". Drink her up, gentlemen. "In sixth grade, I already had the biggest boobs and butt of my classmates," she said.

"Unfortunately, it's very difficult to find a bra for my large breasts, so more often than not, I go without one," Lizzie said. That's not unfortunate. Passersby get to see her huge jugs bouncing, and besides, a study we talk about in "V-Spot" says wearing a bra has no effect on the firmness of a girl's tits. "I love to bare my beautiful breasts, and I wear everything tight and revealing," Lizzie said.

BARE FACTS

Lizzie

Birthday: January 11
Height: 5′9″ **Weight:** 176 lbs.
Bra size: 38FF
Measurements: 46-30-42
Born & Lives: Moscow, Russia
Movie: *Voluptuous Naturals* (X-Rated and available on page 99). Hardcore and solo videos at XLGirls.com.

Lizzie is a very sexual girl. “I’m a fan of having sex in public,” she said. “I’ve had sex in an elevator, in a car, on the street, in a dressing room, on the beach and even in a doctor’s office.” She’s not against fucking from sunrise to sunset. She can deep-throat. Yep. She’s one sweet treat.

XL GIRL OF THE MONTH

Nicole Colina

WHAT A PAIR OF HEAVY HANGERS ON THIS LATINA!

Big boobs come in all shapes and sizes. Nicole's come in ginormous. You could call them heavy hangers, but when have you ever seen a pair of hangers that so dominates a girl's chest? The sight of her fucking while her huge flesh pillows sway or splay (we've seen it) is something that words can't quite describe. This girl is a natural wonder.

Vmag
DEBUT

Nicole is only 5'1" and gives new meaning to the term "short 'n' stacked." She hasn't looked down and seen her feet since she was a teenager. Fortunately, she likes her t-shirts tight and her tops low-cut, so it's a guarantee that all eyes are on her when she leaves the house. Finding bras that fit? Good luck with that.

BARE FACTS

Nicole Colina

Birthday: September 7
Height: 5′1″ **Weight:** 154 lbs.
Bra size: 36K
Measurements: 46-32-38
Born: Venezuela
Lives: Colombia
Movie: *Heavy Hangers 4* (X-Rated. Order on page 99).

Nicole told us, in Spanish, that her favorite thing in bed is to have her boobs played with and sucked. She doesn't have to ask twice. She doesn't have to ask even once! "Sometimes I love all of the attention I get and sometimes I don't," she said. "It depends on the situation and the person. I like to hear nice comments." That's all she'll ever get from us.

Kitty Amore

HERE'S KITTY'S TITS AND WELL-SATISFIED PUSSY.

"My kinks change over time," British bra-buster Kitty said, "I've been into all sorts of kinky stuff, from adult nursing to pegging to swinging. The list goes on. I have many special talents. I find such a thrill in sharing in other people's kinks, then I move on to the next one. I enjoy deeper human connection and sensual exploration. I love to tie and tease. It's brilliant allowing someone to relax." So, relax as Kitty takes off her clothes. Have a relaxing jack.

BARE FACTS

Kitty Amore

Birthday: December 14
Height: 5′6″ **Weight:** 158 lbs.
Bra Size: 36G
Measurements: 44-30-38
Lives: London, England
Previous *Vmag* appearance: Vol. 29 No. 2
Movies: *The New Naturals 3* and *Stacked to the Max 3* (X-Rated and available on page 99). The video version of this pictorial is included with this issue. See page three.

"I masturbate every day," Kitty said after she got finished drilling her pussy with a big toy and cumming. "My life is a constant sexual and kinky encounter. I love to be on top with my boobs on my partner's face, and I love when my tits are sucked. And if someone else wants to join in from behind and fuck me, even better." Volunteers?

1.888.646.7730
*At least 18 yrs of age. Credit Card Required. $1.69 per/min.
THESE ALL-NATURAL BUSTY SLUTS ARE HUNGRY FOR COCK

833-820-7280
LIVE PHONE SEX
WITH HOT & HORNY
MILFS
HER HUSBAND'S AWAY AND SHE WANTS TO PLAY!
*At least 18 yrs of age. Credit Card Required. $1.69 per/min.

INTERVIEW

Continued from page 64

over the room. After that, we kept having sex with each other and sharing a couple of guys. We even did demonstrations on how to suck a dick. It's such a pure friendship!

VMAG: You're just getting better and better. Ever had sex in public?

RHEA: Oh, yeah. Once under Burnside Bridge in Portland, Oregon, several times in cars, lots and lots of times in the woods. It's great fun. Most recently, my boyfriend and I went on a hike and got back to the car after dark, so we got in the back seat and I sucked his dick for a while before bouncing on his dick until we got caught by another hiker returning to their car.

VMAG: Nice. Have you ever been in a three-way?

RHEA: Yup. I've been in a couple, both boy-boy-girl and girl-girl-boy. I've also had a four-way where me, my boyfriend and the other couple had sex together and switched off. These were all really enjoyable experiences!

VMAG: And I'm guessing you like anal.

RHEA: Yes, I do. I really enjoy licking and fingering, but I'm pretty new to penetrative anal sex. I have been working on getting more comfortable with it, so we'll see what happens.

VMAG: Good luck. What are your sexual fantasies?

RHEA: I fantasize about sleeping with other women and about trying double penetration someday. It's fun doing it with my toys. I fantasize a lot about being worshiped sexually. And I really like knowing that people are watching me have fun.

VMAG: We are.

RHEA: I'm an exhibitionist for sure. It gets me so hot knowing people get off on my photos and videos. I also get off on having sex outside.

VMAG: Masturbation?

RHEA: Oh, yeah, just about every day! A few years back, I realized that I could squirt with a sucking toy, and since then, I like to get off pretty regularly. I love bouncing on dildos, especially my big werewolf dildo, and before bed, I like to lay back, spread my legs and get off at least once before falling asleep.

VMAG: Rhea, we're going to jack off while thinking of you then dream about you all night. Sweet dreams.

RHEA: You, too!

Aly Guzman

ANOTHER GREAT GIRL BREAKS HER XXX CHERRY.

Not to be outdone by Holly Garner, Colombian super-boober Aly is breaking her hardcore cherry right here, although Aly sucking and fucking on-camera isn't nearly as surprising as Holly doing it because her posing had already been so hot. Aly joins a long list of Latin American girls who have recently gone all the way, including Violetta, Kim Beltran and Angie Bravo.

BARE FACTS

Aly Guzman

Birthday: March 11
Height: 5′3″ **Weight:** 158 lbs.
Bra size: 36H
Measurements: 44-30-42
Born & Lives: Colombia
Previous *Vmag* appearance: Vol. 29 No. 4, Vol. 27 No. 1
Movies: *Voluptuous Xtra 21* and *Voluptuous XXX A-List 3* (XXX-Rated); *Voluptuous Naturals 2* (X-Rated).
Available on page 99. A video of Aly is included with this issue. See page 3.

"I love to have my nipples bitten with lots of passion," Aly said. "I love when a guy touches me everywhere and spends a lot of time sucking my nipples. I like to have my tits sucked really good. I want to hear the sound of loud sucking when a guy has his mouth full of my tits." They're more than a mouthful.

In addition to modeling and fucking, Aly is a pharmacist. She has the perfect formula of face, tits, dark areolae, pussy and ass. "I wear a lot of tops with V necklines so my breasts can be seen. I like to be admired. People are always looking at me. That's one reason I became a model. I thought I could be a success." Mission accomplished.

MOVIE CLUB

GET A FREE MOVIE WHEN YOU BUY 2

Offer expires 60 days from this issue's on-sale date.

ULTIMATE HOLLY GARNER

It's here…the big-tit event of the century…the XXX scene we thought would never happen, mostly because until now, Newcomer of the Year Holly Garner had never shown her pussy, and now she's getting that pussy fucked by a real cock for all the world to see. Sucking cock, too. Features two BG scenes, both shot at home, in which her stud gets to play with her tits, tit-fuck them, fuck Holly every which way and cum all over her sensational naturals. Plus, Holly fucks bosom buddy Molly Evans with a strap-on, & three solos.
120 Min. XXX-Rated (DVD only)

BEST SELLERS

TOP 3 MOVIES OF THE MONTH

VOLUPTUOUS NATURALS 2

Kira Liv, Aly Guzman, newbie Lizzie and 26 more girls show off their tits and get off with fingers and toys. Closeups and self-sucking. Schoolgirls, Latinas, girls-next-door, lots of J.O.I. and some kinky stuff, too. Kira get her tits massaged.
560 Min. X-Rated (DVD only)

HEAVY HANGERS 4

Get ready for the impact of seeing newcomer Nicole Colina's tits, a pair so chest-dominating, so full and heavy, there's not a bra in the world that can contain them. Nicole's first scene alone is worth the price of this movie, but you get 31 more girls, many newbies.
480 Min. X-Rated (DVD only)

VOLUPTUOUS XTRA 21

Aly Guzman sucks and fucks in her XXX debut. Plus 14 more girls, including Paige Turner, who fucked only for us, with two guys, Xena Zoraki, Kim Beltran in her second XXX scene and more. Shot by boob lovers for boob lovers and loaded with tit-fucking and boob play.
361 Min. XXX-Rated (DVD only)

TITS FOR THE TAKING 2

You're gonna want to take the big, naturals on these 21 girls and lose your face in them. Kira Liv, Kira Clark, Julia Mendoza, Charlotte Queen, Jenni Noble, Vanessa Y., Cheryl Blossom, Ashlyn Peaks, Janet Jade, Alexya and more.
351 Min. X-Rated (DVD only)

VOLUPTUOUS XXX A-LIST 3

12 super-stacked naturals suck and fuck huge cocks. Features Latina Kim Beltran and Angie Bravo breaking their hardcore cherries plus teen Crystal Chase and Bimbo Kaya getting their hairy pussies fucked.
267 Min. XXX-Rated (DVD only)

THICK 'N' CURVY 3

24 girls with enough tit for 72 average-sized girls, but these girls are far above average. Stars Lauren Hill, whose huge rack has to be seen to be believed, Xena Zoraki and her now-famous hairy pussy, newcomers Busty St. Claire and Lilly Carol & more.
360 Min. X-Rated (DVD only)

U.S. and Canada: Call 1-800-421-0760

ALL STACKED, ALL NATURAL 13

17 girls. Features Molly Evans and Holly Garner, kissing, playing with and sucking on each other's boobs and, then, Holly using a strap-on to fuck her bosom buddy's tits and pussy. It's by far their hottest scenes. Plus Kira Liv, Helen Star and many more.
240 Min. X-Rated (DVD only)

ALL STACKED, ALL NATURAL 12

The newest edition of the greatest solo big-boob series ever features newcomers Crystal Chase, Kira Clark, Violetta, Katie Rose, Angie Bravo and Melissa Long plus Natasha Sweet, Micky Bells, Codi Vore, Lara Jones and many more great naturals.
240 Min. X-Rated (DVD only)

ALL STACKED, ALL NATURAL 11

From Newcomers of the Year Molly Evans and Holly Garner, O-cup Demora Avarice and newbies Effie Prince, Oksana and Bimbo Kaya to legends Vanessa Y., Demmy Blaze, Amora Lee and more, this movie has it all. Boob play and oiling.
274 Min. X-Rated (DVD only)

ALL STACKED, ALL NATURAL 10

Starring Holly Garner in her first scene and featuring Demora Avarice, super milker Bhianka, Cheryl Blossom, Natasha Sweet, Jenni Noble, Daria, Bella Apont, Laila Lust, Lucy Rodriguez, Casey Deluxe, Kati Rico, Scarlet Red, Suki Ski and more.
270 Min. X-Rated (DVD only)

ALL STACKED, ALL NATURAL 8

24 stacked girls-next-door show off and play with their huge racks for your pleasure. Most of them get so horny, they have to get themselves off, too. Stars Cheryl Blossom, Rachael C., Diana Frost, Amora Lee, Dulcinea, Natasha Sweet, Alexsis Faye & more.
424 Min. X-Rated (Blu-ray or DVD)

THE NEW NATURALS 3

The 16 girls in this movie are new to the big-tit scene and thrilled to show off their huge, natural racks to the world. Get the first peek at brand-new newcomers Lilly Carol and Kira Clark plus Rachael C. post-growth spurt, Katie Rose, Molly Evans and more.
272 Min. X-Rated (DVD only)

The greatest big-tit movies in the world!

LOOK AT MY BIG TITS!

New M-cupper Kira Liv is a must-see for all lovers of big, natural tits, and this is her first movie. Plus Holly Garner, Katie Rose, Kira Clark, Gigi Sweets, Demmy Blaze, Rachael C., (whose hooters grew several cup sizes) and Latinas Lucy and Mer in tit-to-tit action. **239 Min. X-Rated (DVD only)**

MOLLY EVANS & FRIENDS

Three discs of big-tit solo action. Three Molly scenes plus Demora Avarice, Roxee Robinson, Ivanna Lace, Kitty Amore, Anna Katz, Rose Blush, Smiley Emma and more of the greatest naturally curvy babes of today. Flirty and horny solo tit and pussy play.
409 Min. X-Rated (DVD only)

SUPER SIZED SLUTS 3

Sixteen big, beautiful, busty babes with larger-than-life, all-natural tits, asses and sex drives show you what they do when there's no man around to take care of them…they take care of themselves! Features K-cup Anna Katz, Kitty Amore, Mer, Demora Avarice and more.
272 Min. X-Rated (DVD only)

STACKED TO THE MAX 3

Rachael C., Kitty Amore and 15 more girls show show off their huge hooters for maximum boner response. Features Demora Avarice getting her huge tits massaged by a very lucky guy and Molly Evans in her first girl-girl scene, with boob-loving Molly Brown.
272 Min. X-Rated (DVD only)

SCORELAND AWARDS 5

Disc 1 features Model of the Year Joana Bliss and the five runners-up. Disc 2 features the top debutantes of the year, led by Demora Avarice. And Disc 3 features new Big-Boob Hall of Famer Hitomi plus five more classic girls who've had us jacking for a long time. Solo and XXX action.
352 Min. XXX-Rated (DVD only)

SCORELAND AWARDS 4

The winners of the 2021 *Voluptuous*, *SCORE* and *SCORELAND* awards. Newcomer of the Year Molly Evans & Model of the Year Cheryl Blossom plus runners-up Demora Avarice, Suki Ski, Natasha Sweet, Helen Star, Holly Garner, Jenni Noble and Kim Velez.
360 Min. XXX-Rated (DVD only)

All discs are Region-Free

MOVIE CLUB

Don't wait! Call now. Our onsite operators are ready to help you. Or visit eBoobStore.com.

MARIA BODY

This girl-next-door gets her big tits in your face, oiling them and creaming them, getting them wet in the shower and even making them milkier by dousing them with cream. She even dresses up in a fetish outfit and uses a rope on herself. Plus an interview so you can get to know her.
93 Min. X-Rated (DVD only)

ALEXSIS FAYE

In her first exclusive movie, curvy Alexsis models tight clothes, bathes, shakes and bounces her tits, swings them in slow motion, oils her body and fingers and toys her perfect, shaved pussy. This is the movie her admirers have been waiting for, and it's red-hot!
122 Min. X-Rated (DVD only)

DEMMY BLAZE

The heavy-hootered girl-next-door showers, creams her tits, lets them hang and slaps them together. She's your fantasy nurse. And in a scene out of your fantasies, she and Daria get wet and soapy as they wash a car. Plus an intimate bra show with measuring.
104 Min. X-Rated (DVD only)

ROCKELL STARBUX

She's the total package, and her first exclusive DVD is a once-in-a-lifetime collection of her best scenes, including a fake-cum bukkake in which she gets soaked in jizz. From sports bar waitress to naughty hitchhiker to sexy temptress, Rockell does it all!
112 Min. X-Rated (DVD only)

SAMANTHA 38G

In this long-awaited exclusive movie, one of the greatest plumpers ever shows off her incredible 46-34-48, all-natural body, takes on Shane Diesel's huge cock, gets ass-fucked and lots more. Includes an in-depth interview with The Great One and two solo scenes.
112 Min. XXX-Rated (DVD only)

CHERYL BLOSSOM

One of the greatest naturals ever, a girl with heavy J-cups, showers, tries on bikinis, exercises, invites you into her bathroom, tit-fucks herself and bounces, swings and jiggles her hooters in eye-popping in-your-face action. Plus, an interview so you can get to know her better.
135 Min. X-Rated (DVD only)

ALL MOVIES ON THIS PAGE REDUCED TO $9.95

ALLIE PEARSON

The girl-next-door and TSG exclusive shows off her plush body, plays with her tits and pussy in ways that are gonna make you rock-hard and, in the grand finale, smothers a lucky guy with her breasts, sucks his cock, tit-fucks him and takes a huge load all over her rack.
99 Min. XXX-Rated (DVD only)

EMILIA BOSHE

The German wunderbabe with HH-cup naturals shows off her incredible body in three solo scenes that serve as warmups for the main events. Then she sucks huge cocks and gets pounded hard in three tit-focused XXX boneanzas, her first-ever on-camera.
126 Min. XXX-Rated (DVD only)

DARIA

The HH-cupper goes further than we ever dreamed she'd go. Her lezzie partner is V-Girl Jenni Noble, who loves the taste of Daria's pussy. Daria loves Jenni's pussy, too. Then Daria uses her tits to make a real cock cum. Plus, a full-length interview and three solo scenes.
126 Min. XXX-Rated (DVD only)

ERIN STAR

In the Romanian girl-next-door's only exclusive video, Erin Star shows us her workout and stretching routine, gets her voluptuous body wet and soapy and puts on a slo-mo boob show that has to be seen to be believed. Seven hot scenes. Loaded with self-sucking action.
109 Min. X-Rated (DVD only)

PAIGE TURNER

She's never modeled or fucked on-camera for anyone else. Features three solo scenes in which Paige stretches bras and bikinis to the max and three XXX scenes with deep, sloppy blow jobs, tit-fucking and a three-way in which Paige dresses up like a schoolgirl and does two studs.
92 Min. XXX-Rated (DVD only)

NATASHA SWEET

She stuffs her huge tits into tight bras, self-sucks her nipples and fucks herself with a huge toy, but that's only a warm-up for the XXX action: three hardcore scenes, including one in which she's a super-busty hooker who gets picked up by two guys. A TSG exclusive star.
111 Min. XXX-Rated (DVD only)

THE GREATEST TIT-SUCKING PARTY EVER

See what happens when super-stacked naturals Molly Evans, Kira Clark and Katie Rose get together. Katie and Kira then Kira and Molly go tit-to-tit, then all three girls get together and play with and suck each other's naturals. **133 Min. X-Rated (DVD only)**

BIG GIRLS, BIG TITS, BIG BANGS!

12 girls who tip the scales and destroy any bra they wear with their ginormous breasts. And because we're plumper lovers like you, the scenes are shot with the views you crave. Boob play. Anal. Tit-fucking. Giant tits glazed with cum and much more. **278 Min. XXX-Rated (DVD only)**

BANGIN' BIG TITTERS

Latina beauty Violetta is young and stacked with the most-perfect naturals you'll ever see, her tits are bigger than ever, and she's getting fucked in her tight ass by a big cock for the first time ever on-camera. 12 XXX scenes. DP action, too. Stars newbies Nadia Mia and Gigi Sweets. **272 Min. XXX-Rated (DVD only)**

- **Orders ship in discreet packaging with tracking.**
- **We ship to P.O. Boxes. Delivery is guaranteed.**
- **Our mailing list is never shared.**
- **Your personal information is 100% secure.**

Approximate Currency Conversion Rates

$19.95	C$26.95	£15.95	€18.95
$29.95	C$39.95	£24.95	€28.95
$34.95	C$46.95	£28.95	€33.95
$39.95	C$53.95	£32.95	€37.95
$44.95	C$60.95	£36.95	€42.95
$49.95	C$66.95	£40.95	€47.95
$59.95	C$80.95	£48.95	€56.95

To ensure our customers receive the fairest possible prices for their purchases, your payments made in £, € or ¥ are calculated based on exchange rates on the day of purchase.

FAST & SECURE movie streaming

Cheaper *No shipping costs!*
Quicker *Instant access!*
Better *Highest resolutions!*

INTERNET ORDERS eboobstore.com U.S. & CANADA 1-800-421-0760 INTERNATIONAL +1-305-662-5959
FAX 305-662-5952 WE SHIP IN 24 HOURS! PLEASE REMEMBER TO INCLUDE S&H

Mail to: The SCORE Group, Dept. VO3004, P.O. Box 558150, Miami, FL 33255-8150 USA

- ❑ *ULTIMATE HOLLY GARNER* (DVD) PIX1413D $39.95
- ❑ *VOLUPTUOUS NATURALS 2* (DVD) VD650D $39.95
- ❑ *HEAVY HANGERS 4* (DVD) VD651D $39.95
- ❑ *VOLUPTUOUS XTRA 21* (DVD) PIX1397D $39.95
- ❑ *TITS FOR THE TAKING 2* (DVD) VD647D $39.95
- ❑ *THICK 'N' CURVY 3* (DVD) VD646D $39.95
- ❑ *VOLUPTUOUS XXX A-LIST 3* (DVD) PIX1371D $39.95
- ❑ *ALL STACKED, ALL NATURAL 13* (DVD) VD644D $39.95
- ❑ *ALL STACKED, ALL NATURAL 12* (DVD) VD612D $39.95
- ❑ *ALL STACKED, ALL NATURAL 11* (DVD) VD593D $39.95
- ❑ *ALL STACKED, ALL NATURAL 10* (DVD) VD577D $39.95
- ❑ *ALL STACKED, ALL NATURAL 8* (DVD) VD455D $39.95 ... ❑ (BLU-RAY) VD455B $44.95
- ❑ *THE NEW NATURALS 3* (DVD) VD602D $39.95
- ❑ *LOOK AT MY BIG TITS!* (DVD) VD631D $39.95
- ❑ *MOLLY EVANS & FRIENDS* (DVD) VD601D $39.95
- ❑ *SUPER SIZED SLUTS 3* (DVD) VD603D $29.95
- ❑ *STACKED TO THE MAX 3* (DVD) VD611D $39.95
- ❑ *SCORELAND AWARDS 5* (DVD) PIX1390D $39.95
- ❑ *SCORELAND AWARDS 4* (DVD) PIX1339D $39.95
- ❑ *MARIA BODY* (DVD) VD559D $9.95
- ❑ *ALEXSIS FAYE* (DVD) VD560D $9.95
- ❑ *DEMMY BLAZE* (DVD) VD561D $9.95
- ❑ *ROCKELL STARBUX* (DVD) VD408D $9.95
- ❑ *SAMANTHA 38G* (DVD) PIX1322D $9.95
- ❑ *CHERYL BLOSSOM* (DVD) VD536D $9.95
- ❑ *ALLIE PEARSON* (DVD) PIX1323D $9.95
- ❑ *EMILIA BOSHE* (DVD) PIX1078D $9.95
- ❑ *DARIA* (DVD) PIX1166D $9.95
- ❑ *ERIN STAR* (DVD) VD481D $9.95
- ❑ *PAIGE TURNER* (DVD) PIX1247D $9.95
- ❑ *NATASHA SWEET* (DVD) PIX1297D $9.95
- ❑ *BIG GIRLS, BIG TITS, BIG BANGS!* (DVD) PIX1399D $39.95
- ❑ *THE GREATEST TIT-SUCKING PARTY EVER* (DVD) VD639D $39.95
- ❑ *BANGIN' BIG TITTERS* (DVD) PIX1374D $39.95

☐ **I GET A FREE MOVIE FOR EVERY TWO THAT I BUY. THE MORE I BUY, THE MORE FREE MOVIES I RECEIVE!**

Shipping & Handling: U.S. Priority: $13 for 1-2 DVDs/Blu-rays; $19 for 3 to 12 DVDs/Blu-rays; $24 for 13 to 36 DVDs/Blu-rays. Delivery within 2-3 days. Overnight: $69 for up to 10 Movies. Delivery next business day. International First Class: C$39/£28/€30 for 1 to 5 Movies. C$54/£41/€46 for 6 to 7 Movies. Delivery within 10-14 days. FedEx International: £62/€93 for 1 to 10 Movies. Delivery in 3-5 business days.

Subscriber discount and free shipping (for orders of $25 or more) will not apply if taking advantage of this offer. We accept payment in cash (£, €, C$ or US $ banknotes), American Express Travelers checks denominated in US funds or checks from a Canadian bank denominated in US $ (Canada Only.) No Coins. **Sorry, no International personal checks.** Make check/money order payable to The SCORE Group. Florida residents add 7% sales tax. Credit card transactions are billed in $ at current exchange rate. You must provide credit card and mailing addresses if the two are different. U.S. orders ship via Priority mail or FedEx. Rush delivery available: call for details. Video sales are final. Damaged discs will only be replaced with another of the same title if reported within 30 days of receipt. Not be held responsible for Customs seizures. By ordering, you certify you are at least 18 years old.

Payment: ☐ Cash ☐ Check ☐ Money/Postal Order ☐ MasterCard/Access/Eurocard/Cirrus ☐ VISA/Plus ☐ AmEx ☐ Discover/Novus ☐ Maestro ☐ JCB ☐ Diners Club ☐ Union Pay

Name_____ Age_____ Card #_____ Exp._____

Security code required (last 3 digits above signature)_____ American Express (4 digits above card #)_____

Address_____ City_____ State/Country_____ Zip/Post Code_____

Phone/Email Required_____ Signature Required_____ VO3004

OFFER EXPIRES 60 DAYS FROM THIS ISSUE'S ON-SALE DATE

INSIDE THIS ISSUE OF V-MAG™

HOLLY DOES HARDCORE

It really happened, and we have the pictures!

THE SCORE GROUP®

3 DEBUTS

LIZZIE'S GOT TITS 'N' ASS

NICOLE'S BIG REVEAL

RHEA'S SELF-SUCKING SHOW

ALL STACKED • ALL NATURAL

KITTY AMORE

ALY GUZMAN

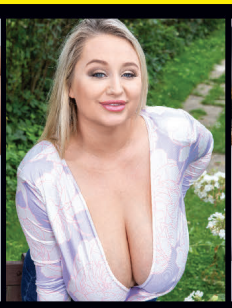

RACHAEL C.

KIRA LIV

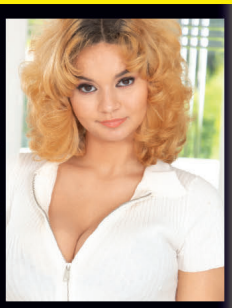

CRYSTAL CHASE

YOU GET THE MAG PLUS...

- 12 FULL-LENGTH XXX & SOLO HD VIDEOS. WE WILL NEVER ASK FOR YOUR CREDIT CARD
- FREE, FULLY PORTABLE DIGITAL MAGAZINE. TAKE VMAG ANYWHERE!